BEST THING IN LIFE ARE FREE

3rd Accordion
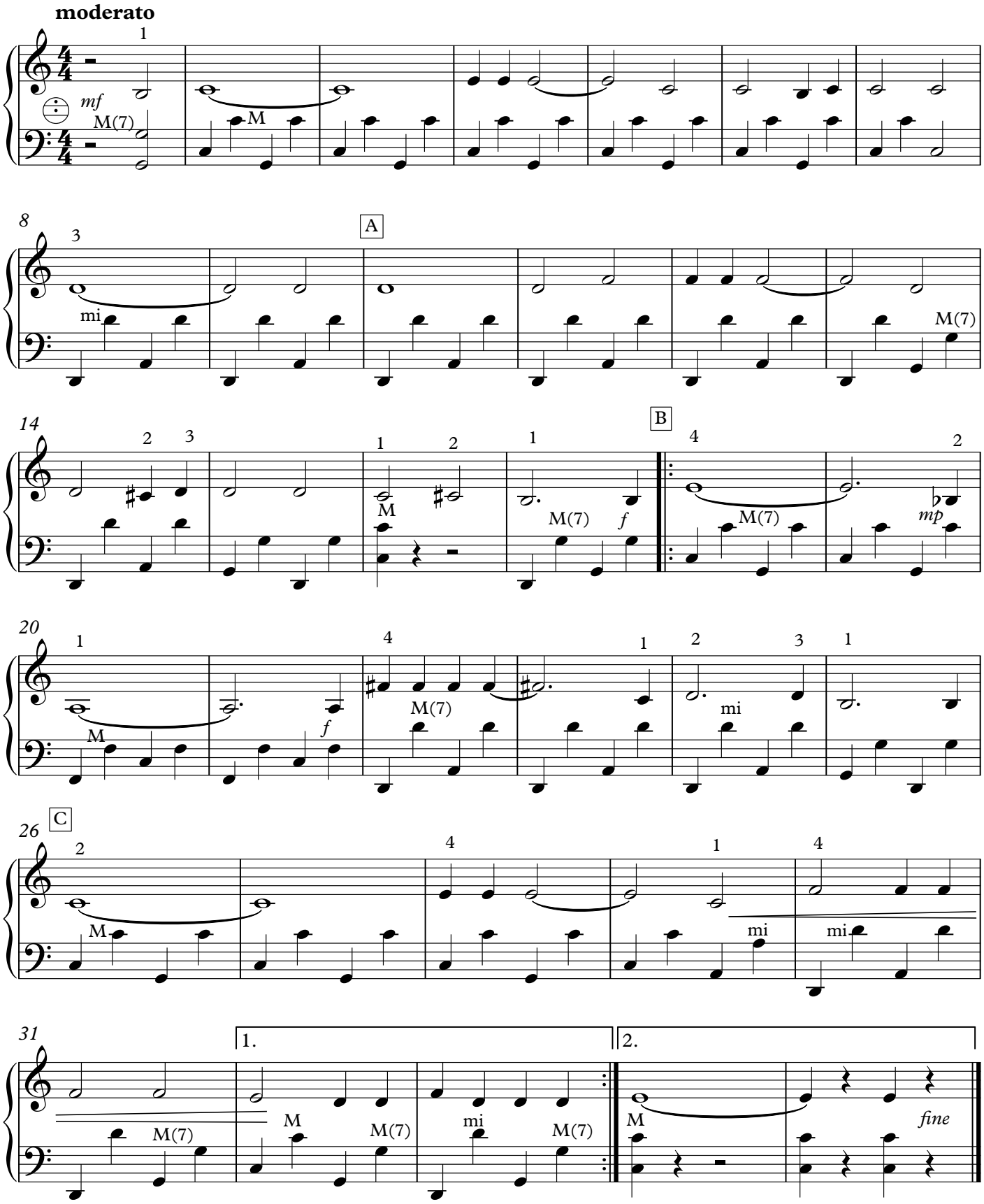
Arranged for the 2020 N.A.A. FUN Band by Dick Albreski