

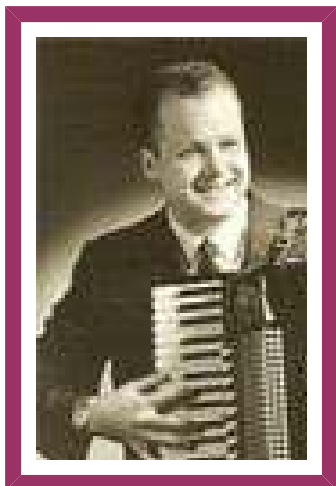

# FOREWORD

Gary's professional music career, lasting over six decades, resulted in an impressive body of work including hundreds of individual arrangements and ten eBook collections. These popular arrangements are harmonically and melodically correct, show the power and beauty of the accordion, and will challenge the beginning, intermediate, and advanced accordion players. Each of Gary's arrangements came from his heart and offers a true musical experience that should be encountered by anyone who loves and enjoys playing the accordion!

Numerous requests from his students and members of the accordion community -- always searching for *high level professionally arranged piano accordion songs* -- inspired Gary to develop this library with a few simple goals:

- All arrangements are creative and harmonically correct.
- All arrangements contain a sensible degree of difficulty.
- All arrangements are enjoyable for you to play and therefore enjoyable to your audience.
- Each song book is in a convenient and accessible PDF format.

Each song book is organized to provide a collection of arrangements that are similar by theme, genre or type. This makes getting your favorite solos easy. Together these eBooks represent a huge repertoire for the modern accordion player and are guaranteed to satisfy even the most demanding audience.

## DENNIS O'TOOLE

The artistic and easily read engravings throughout this book were provided by Dennis O'Toole, a professional music engraver specializing in the accordion.

# CONTENTS

Samples: Only one page of each arrangement is included.

<b>COME BACK TO SORRENTO (Adv.)</b> .....	2
<b>COME BACK TO SORRENTO (Inter.)</b> .....	6
<b>THE GODFATHER</b> .....	8
<b>ROMANZA</b> .....	14
<b>ROMAN GUITAR</b> .....	19
<b>FERRYBOAT SERENADE</b> .....	22
<b>SERENADA DE ROSE</b> .....	26
<b>MARIANNA</b> .....	28
<b>MARIA ELENA</b> .....	30
<b>TIME TO SAY GOODBYE</b> .....	33

This e-Book is a copyrighted work. You may print pages for your own use and may make backup copies of the file also for your own use. **It is a violation of federal law to distribute this e-Book or any portion of it to others in any form, either printed or electronic.**

For best results: Use a 3-ring binder. **1.** Print the Foreword and Contents pages. **2.** Then print the front and back covers with photo paper using the glossy side. **3.** Print all of the song pages. **4.** Hole punch the right side of the song's first page and then the left side of the song's 2nd page so that both pages can be viewed simultaneously ...then, if needed, hole punch the right side of the 3rd page so that pages 3 and 4 can be viewed simultaneously and repeat depending on the length of the arrangement. Glue or use double stick tape for pages 2 and 3 to attach back to back. Make sure the holes line up accurately when attaching. Repeat the procedure depending on the length of the arrangement. You will then have a beautiful publisher quality book when completed. :)

\$9.50

# COME BACK TO SORRENTO

SAMPLE ONLY

music by Ernesto di Curtis  
arranged by garydahl 2-3-2012

Rubato

\$5.90

# COME BACK TO SORRENTO

SAMPLE ONLY

Ernesto di Curtis  
arranged by garydahl 10/09

Intermediate Grade

Rubato, *con espressione*

\$13.80

# THE GODFATHER

Godfather Movie Themes

SAMPLE ONLY

Rota - Coppola

arranged by garydahl 4-10-08

Advanced Version

Moderato

8va

(8va)

f

m

Loco

m

m

m

m

\$7.95

# ROMANZA

Dedicated to the memory of Joe Spano (1920 -1992)

SAMPLE ONLY

*garydahl 7-4-12*

Allegro

*(a tempo from repeat)*

14 *to*  $\text{\textcircled{C}}$  *a tempo*

*mf* *accelerando*

18

*mf* *ritard.*

22 *Largo*

*mf* *molto espressivo e legato e rubato*

26

*f* *ff*

30

*ritard.* *D.S. al Coda*

\$9.80

# ROMAN GUITAR

*Chitarra Romana*

SAMPLE ONLY

*Traditional*

*arranged by garydahl 5/28/15*

Tango

1. *mf* m

5. 1. 7 m 3

9. 2. 1 2 4 3 1 2 3 4 1 2 3 1 2 1 2 3 4 1 2 3 4 *f mf* m

13. 4 2 3 4 1 1 2 3 2 1 3 2 1 3 1

17. 3 1 1 2 3 2 3 1 2 1 2 1 3 m

Engraved by Dennis O'Toole

© Copyright 2001 Gary Dahl Publishing

\$5.90

# FERRY-BOAT SERENADE

SAMPLE ONLY

*Traditional*  
arranged by garydahl 5/28/15

Intermediate Grade

Allegro

\$7.80

# A SERENATA DE ROSE

SAMPLE ONLY

Edvardo di Capua  
arranged by garydahl 7-19-11

Andante

\$5.90

# MARIANNA

*Italian Folk Song*

SAMPLE ONLY

*Traditional  
arranged by garydahl 2003*

Allegretto

Engraved by Dennis O'Toole

© Copyright 2003 Gary Dahl Publishing

# MARIA ELENA

SAMPLE ONLY

Barcelata

arranged by garydahl 12-15-2007

Moderato

**8va** F Fm D7 C/G Eb°

**Loco**

**mf**

**mf**

**mf**

slide thumb only

M m 7 M

D7 G7 C Eb° G7

C Eb°

G7/D C

3 2 1 2 3 4

2 1 3 5 4 1 5 3 1 3

4 1 4 3 4  
2 3 2 1 2

2 1 3 5 5 2 3-2 1

4 2 4 3 1 2 1 3 2 1 5 4 2

\$9.80

# TIME TO SAY GOODBYE

(Con Te Partiro)

SAMPLE ONLY

music by Sartori  
arranged by garydahl 2-5-09

Lento

G D Em7 C G Em7 Em G

*mf Legato e Rubato*

*Legato*

G D Em7 C G D Em7 C

*mf Legato e Rubato*

*Legato*

**8va**

G C D7 Am/D C /D Gsus G

*rit.*

*Ad Lib*

**Loco**

C D C/E D/F# Gsus Dsus D C/E Em C D

*rit.*

*Ad Lib*

# Arrangements by *garydahl*

This Book is available only as an e-Book (no shipping charges)  
and sent PDF format direct to your computer.

For more great arrangements and publications visit:

[AccordionMusicAndLessons.com](http://AccordionMusicAndLessons.com)