

Arrangements by garydahl

Play Accordion Like a Pro!

Collection #4

Favorite Waltzes & Polkas

personal enjoyment spectacular performances great arrangements

SAMPLE PAGES

Impressive Music Easily Learned

Save more than 50% off sheet music rates with this new e-Book

© 2012 BY GARY DAHL PUBLISHING, PUYALLUP, WA 98372
ALL RIGHTS RESERVED

\$46.50 See back cover for purchase instructions

FOREWORD

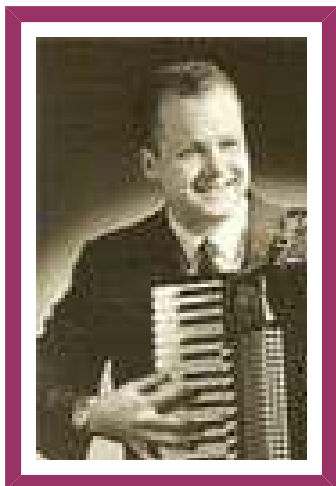

Gary's professional music career, lasting over six decades, resulted in an impressive body of work including hundreds of individual arrangements and ten eBook collections. These popular arrangements are harmonically and melodically correct, show the power and beauty of the accordion, and will challenge the beginning, intermediate, and advanced accordion players. Each of Gary's arrangements came from his heart and offers a true musical experience that should be encountered by anyone who loves and enjoys playing the accordion!

Numerous requests from his students and members of the accordion community -- always searching for *high level professionally arranged piano accordion songs* -- inspired Gary to develop this library with a few simple goals:

- All arrangements are creative and harmonically correct.
- All arrangements contain a sensible degree of difficulty.
- All arrangements are enjoyable for you to play and therefore enjoyable to your audience.
- Each song book is in a convenient and accessible PDF format.

Each song book is organized to provide a collection of arrangements that are similar by theme, genre or type. This makes getting your favorite solos easy. Together these eBooks represent a huge repertoire for the modern accordion player and are guaranteed to satisfy even the most demanding audience.

DENNIS O'TOOLE

The artistic and easily read engravings throughout this book were provided by Dennis O'Toole, a professional music engraver specializing in the accordion.

CONTENTS

Samples: Only one page of each arrangement is included.

ACHTUNG LOS	2
AMAZING GRACE	7
BEER BARREL POLKA	9
BEER BARREL POLKA (adv)	11
CHAMPAGNE POLKA	16
CHICKEN DANCE	20
CLARINET POLKA	22
EDELWEISS	26
JUST BECAUSE	29
LET'S HAVE A PARTY	32
MARIA ELENA	34
LIECHTENSTEINER POLKA	37
MY WILD IRISH ROSE	41
RED RIVER VALLEY and YOU ARE MY SUNSHINE	42
SUNRISE SUNSET	44
VIENNA MY CITY OF DREAMS	46
TULIPS FROM AMSTERDAM	48
YOU CAN'T BE TRUE DEAR	51

This e-Book is a copyrighted work. You may print pages for your own use and may make backup copies of the file also for your own use. **It is a violation of federal law to distribute this e-Book or any portion of it to others in any form, either printed or electronic.**

For best results: Use a 3-ring binder. **1.** Print the Foreword and Contents pages. **2.** Then print the front and back covers with photo paper using the glossy side. **3.** Print all of the song pages. **4.** Hole punch the right side of the song's first page and then the left side of the song's 2nd page so that both pages can be viewed simultaneously ...then, if needed, hole punch the right side of the 3rd page so that pages 3 and 4 can be viewed simultaneously and repeat depending on the length of the arrangement. Glue or use double stick tape for pages 2 and 3 to attach back to back. Make sure the holes line up accurately when attaching. Repeat the procedure depending on the length of the arrangement. You will then have a beautiful publisher quality book when completed. :)

\$13.80

ACHTUNG LOS

For Toby Hansen

SAMPLE ONLY

Wilde

arranged by garydahl 01-10

High Performance Polka

Fast and Loud

Engraved by Dennis O'Toole

© Copyright 2010 Gary Dahl Publishing

\$5.80

AMAZING GRACE

SAMPLE ONLY

Newton
arranged by garydahl 4-4-07

Slow Gospel

C7 F F7 Bb F

legato

Chord-only style . . . let your bass row finger find the location.

C7 F

Bb F Dm G7 C7

Bb7 F D7 G

ritard. **8va** *a tempo*

*Observe all ties

Engraved by Dennis O'Toole

© Copyright 2007 Gary Dahl Publishing

BEER BARREL POLKA

SAMPLE ONLY

Vejvoda
arranged by garydahl 4-07

First Lessons Book Grade

Short bass and chords throughout; do not slur bass into chord.

5

9

13

17

\$11.80

BEER BARREL POLKA

The 'Real' Arrangement

Systems not in Sequence -- SAMPLE ONLY

Vejvoda

Polka Tempo (but not too fast)

arranged by garydahl 9-1-07

\$9.80

CHAMPAGNE POLKA

SAMPLE ONLY

Welk Band
arranged by garydahl 6-1-06

Fast Polka

8va-----; (Loco)

* Dynamics at the player's discretion

\$5.80

THE CHICKEN DANCE

SAMPLE ONLY

*Rendall and Thomas
arranged by garydahl 9-1-06*

Moderate Two-Beat

\$9.80

CLARINET POLKA

SAMPLE ONLY

Traditional
arranged by garydahl 04-22-14

Lively

\$7.80

EDELWEISS

Systems not in sequence -- SAMPLE ONLY

Rogers

arranged by garydahl 6-1-06

Slowly, Rubato

Chords: Ebm, Bb, F7, Bb

8va

Chords: Bb, F7/A, Bb/D, Eb/G

Annotations: Legato, Legato (chords & bass), simile tenuto

Chords: F7/A, Bb, /D

Chords: Bb, F/A, Fm6 /Ab, Gm7, Emb/Gb

\$7.80

JUST BECAUSE

Yankovic Style

SAMPLE ONLY

The Sheldon Bros.
arranged by garydahl 5-1-09

Polka Tempo

F7 G° F7 Bb Bb F7 G° F7

f

Ad Lib 2nd time if able in * measures

M

3

5 Bb Db° F7 B° F7 Cm7 F7

M

7

10 F7 Cm7 F7 F9 F7 A9

7

15 Bb F7 G° F7 Bb

M

20 F7 G° F7 Bb7 Eb Eb° Eb

M

7

M

\$5.80

LET'S HAVE A PARTY POLKA

SAMPLE ONLY

Yankovic
garydahl 3-24-13

Polka Tempo

MARIA ELENA

SAMPLE ONLY

Barcelata
arranged by garydahl 12-15-2007

Moderato

8va F Fm D7 C/G Eb°

mf

M m 7 M

D7 G7 C Eb° G7 **Loco**

7 7 3 2 4

C Eb°

mf

M m

G7/D C

7 M

slide thumb only

Detailed description of the musical score: The score is for guitar and is in 3/4 time. It consists of four systems of music. The first system (measures 1-4) starts with a treble clef and a dynamic marking of *mf*. Chords are F, Fm, D7, C/G, and Eb°. Fingerings are indicated with numbers 1-5. The second system (measures 5-8) includes chords D7, G7, C, Eb°, and G7. A 'Loco' section is marked with a circled 'L' and a rhythmic pattern: 4 1 4 3 4 / 2 3 2 1 2. The third system (measures 9-11) has chords C and Eb°. The fourth system (measures 12-15) has chords G7/D and C. A 'slide thumb only' instruction is written over a slur in measure 13. The bass line is consistently in the lower register.

\$9.80

LIECHTENSTEINER POLKA

SAMPLE ONLY

Kotscher & Lindt
arranged by garydahl 04-01-07

Medium Polka Tempo

Chord symbols: C^o, C, F, F^o, F, B^b, F, F^o, F, C⁷, B⁷, C⁹, C⁷, B⁷, C⁹, F, F^o, F, B^b, F, F^o, F, C⁷, B⁷, C⁹.

\$3.80

MY WILD IRISH ROSE

SAMPLE ONLY

Olcott

arranged by garydahl 07-1-2007

Slowly

* Hold basses long, but do not slur into chord

\$5.80

RED RIVER VALLEY and YOU ARE MY SUNSHINE

Systems not in sequence -- SAMPLE ONLY

*Red River by Unknown
Sunshine by The Rice Brothers
arranged by garydahl 2/07*

Moderato

SUNRISE, SUNSET

from *Fiddler on the Roof*

SAMPLE ONLY

Bock

arranged by garydahl 10-27-2008

Slowly (*Soulfully & Wistfully*)

// is a pause sign ... much slower before adding the Gm chord

VIENNA, MY CITY OF DREAMS

SAMPLE ONLY

Gannon-Sieczynski
arranged by garydahl 05-01-03

Slow Waltz

G 3 2 3 B+ 4 2 3 Am7 5 3 1 5 2 1

mf Legato
Molto espressione

5 Amb5/G D7 G 8va 2nd time Loco

9 G G#o Am /G

13 D7 D+ G 2 1

17 Am 4 5 3 2

\$9.80

TULIPS FROM AMSTERDAM

SAMPLE ONLY

Arnie
arranged by garydahl 2-1-06

Moderato

Chords: Gm7sus4, C7, Fmaj, Dm7, Gm7sus4, C7, F, F, Fma7, F6, Fma7, Am7, Ab°, Gm, C7, Gm, C7, Gm, C7

Performance instructions: *mf Legato*, *Legato*

Measure numbers: 5, 9, 15

\$5.80

YOU CAN'T BE TRUE DEAR

SAMPLE ONLY

Otten and Griffin
arranged by garydahl 2-20-08

Moderato

Chords: D7, Db7, D7, G

Time signature: 3/4

Tempo: Moderato

Dynamic: *mf* Legato

Performance instructions: WET, M

Chords: C/G, D7, (G°), D°

Measure numbers: 5

Performance instructions: M, 7, d

Chords: Am7, D7, Am7, D7, G, (G°)

Measure numbers: 10

Performance instructions: m, 7, M, d

Chords: (D°), D7, Db7, D7, G

Measure numbers: 15

Performance instructions: M

Engraved by Dennis O'Toole

© Copyright 2007 Gary Dahl Publishing

Arrangements by *garydahl*

This Book is available only as an e-Book (no shipping charges)
and sent PDF format direct to your computer.

For more great arrangements and publications visit:

AccordionMusicAndLessons.com